

lower basement floor plan
scale: 1:200

GREENWOOD BUSINESS PARK
CNR STATION STREET & BURWOOD HIGHWAY BURWOOD

PROJECT: GREENWOOD BUSINESS PARK
 CLIENT: CNR STATION STREET & BURWOOD HIGHWAY BURWOOD
 DATE: 1 FEB 2009
 DRAWING: BASEMENT FLOOR PLAN
 SCALE: 1:200
 DATE: 1 APRIL 2009
 DRAWN: [Name]
 CHECKED: [Name]
 0854_TPO5 Rev C
 JAMI

This drawing is the property of JAMI Engineering Pty Ltd (ABN 55 000 700 105)



upper basement floor plan
scale 1:200

GREENWOOD BUSINESS PARK
CNR STATION STREET & BURWOOD HIGHWAY BURWOOD

This drawing is copyright and remains the property of JAM and Master Pty Ltd ABN 55 006 701 105.

0854_IP06 Rev C
 7 Howard Street | PROVOCK VIC 3107 AUSTRALIA
 T 61 3 902 7744 F 61 3 907 3905
 www.jam.com.au

GREENWOOD BUSINESS PARK
 CNR STATION STREET & BURWOOD HIGHWAY BURWOOD
 CIVIL & STRUCTURAL GROUP
 DRAWING: UPPER BASMENT PLAN
 DATE: 20/06/2016
 PLOT DATE: 10/07/16

DESIGNED BY: [Signature]
 CHECKED BY: [Signature]
 SCALE: 1:200
 DRAWN BY: [Signature]



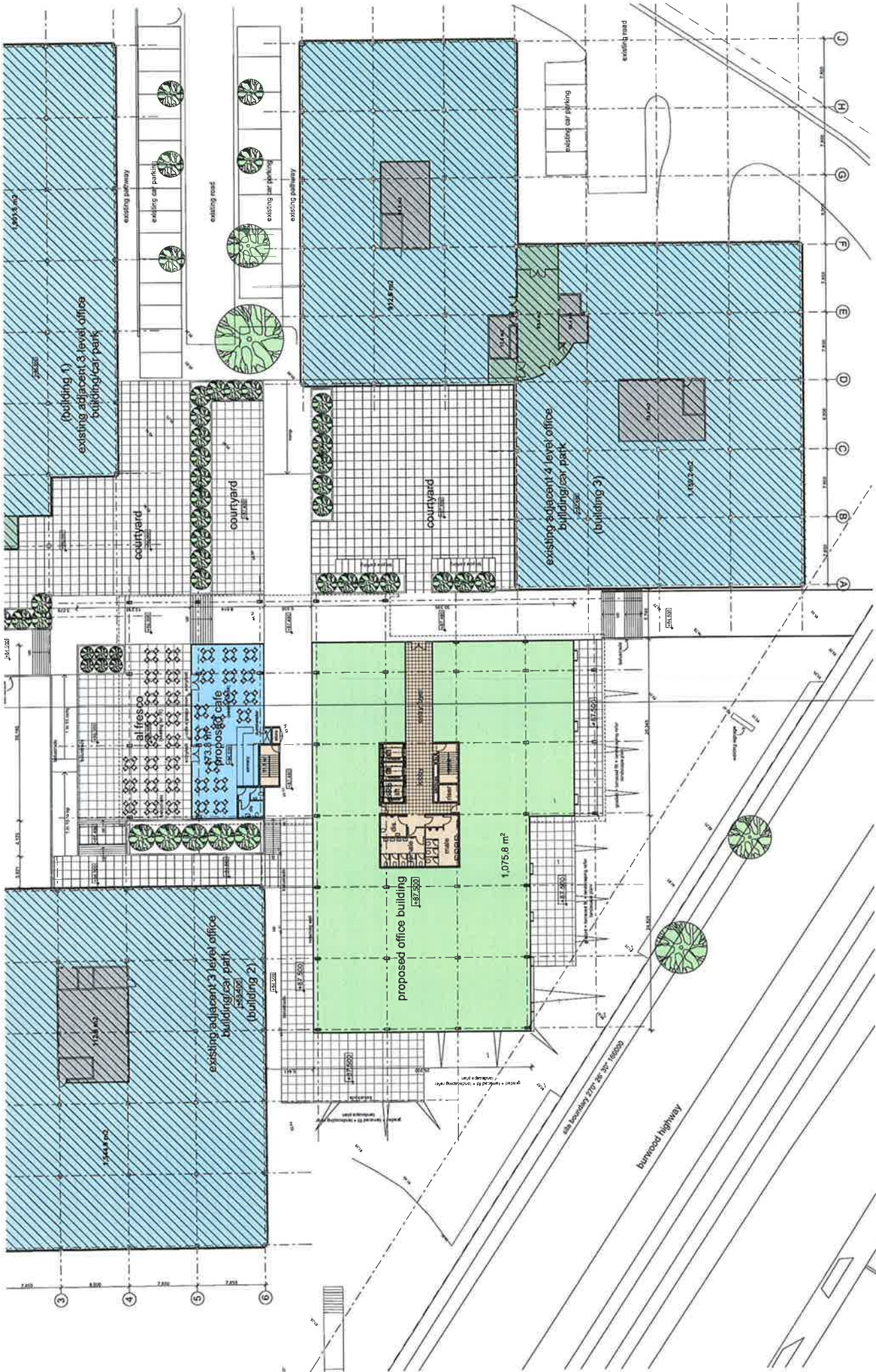

ground floor plan
scale 1:200

GREENWOOD BUSINESS PARK
CNR STATION STREET & BURWOOD HIGHWAY BURWOOD



PROJECT: Greenwood Business Park	CLIENT: JAM	DATE: 09/09/20	SCALE: 1:200
CLIENT: JAM	DATE: 09/09/20	SCALE: 1:200	DATE: 09/09/20
PROJECT: Greenwood Business Park	CLIENT: JAM	DATE: 09/09/20	SCALE: 1:200



(building 1)

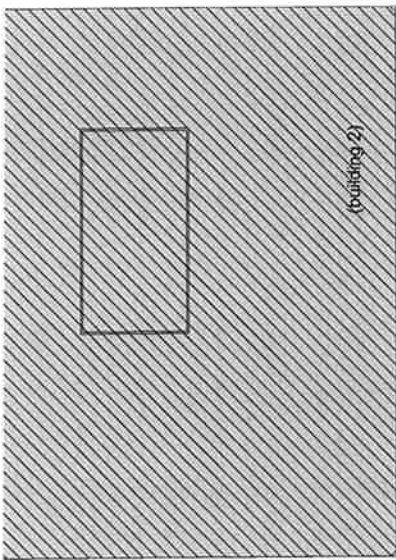

(building 2)

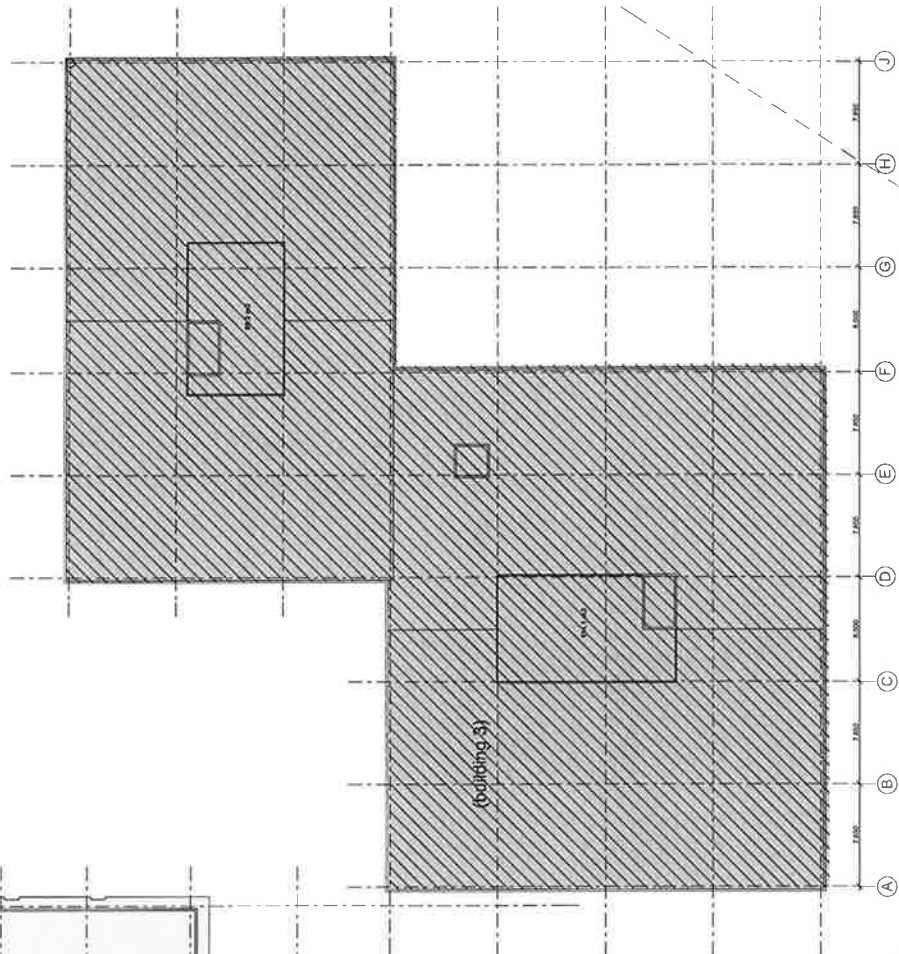

(building 3)

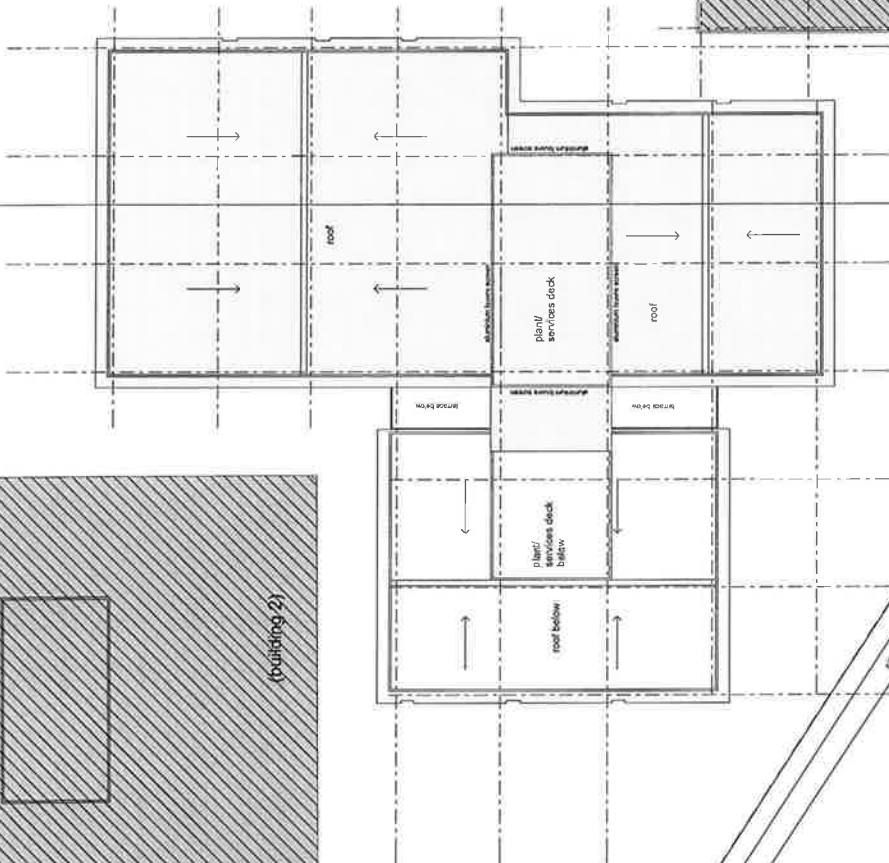

Site Boundary 2'00" RB SP 188'000
burwood highway

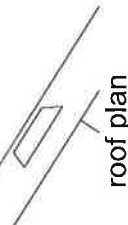

roof plan
scale 1:200

PROJECT: GREENWOOD BUSINESS PARK
SHEETS: 01 SITE PLAN & BUILDINGS
CLIENT: GREENWOOD BUSINESS PARK
DESIGN GROUP: JAM
DRAWN BY: [Name]
DATE: APR. 2008
SCALE: 1:200
CHANGES: [Table]

0854_TPT10 Rev C

GREENWOOD BUSINESS PARK
CNR STATION STREET & BURWOOD HIGHWAY BURWOOD

This drawing is copyright and remains the property of JAM and Mott MacDonald Pty Ltd ABN 18 220 200 000

JAM